

# ASTOUNDING APTHORP PALACE

## APARTMENT 4D



CAROL E. LEVY  
REAL ESTATE

# THE APTHORP

## 390 WEST END AVENUE - APARTMENT 4D

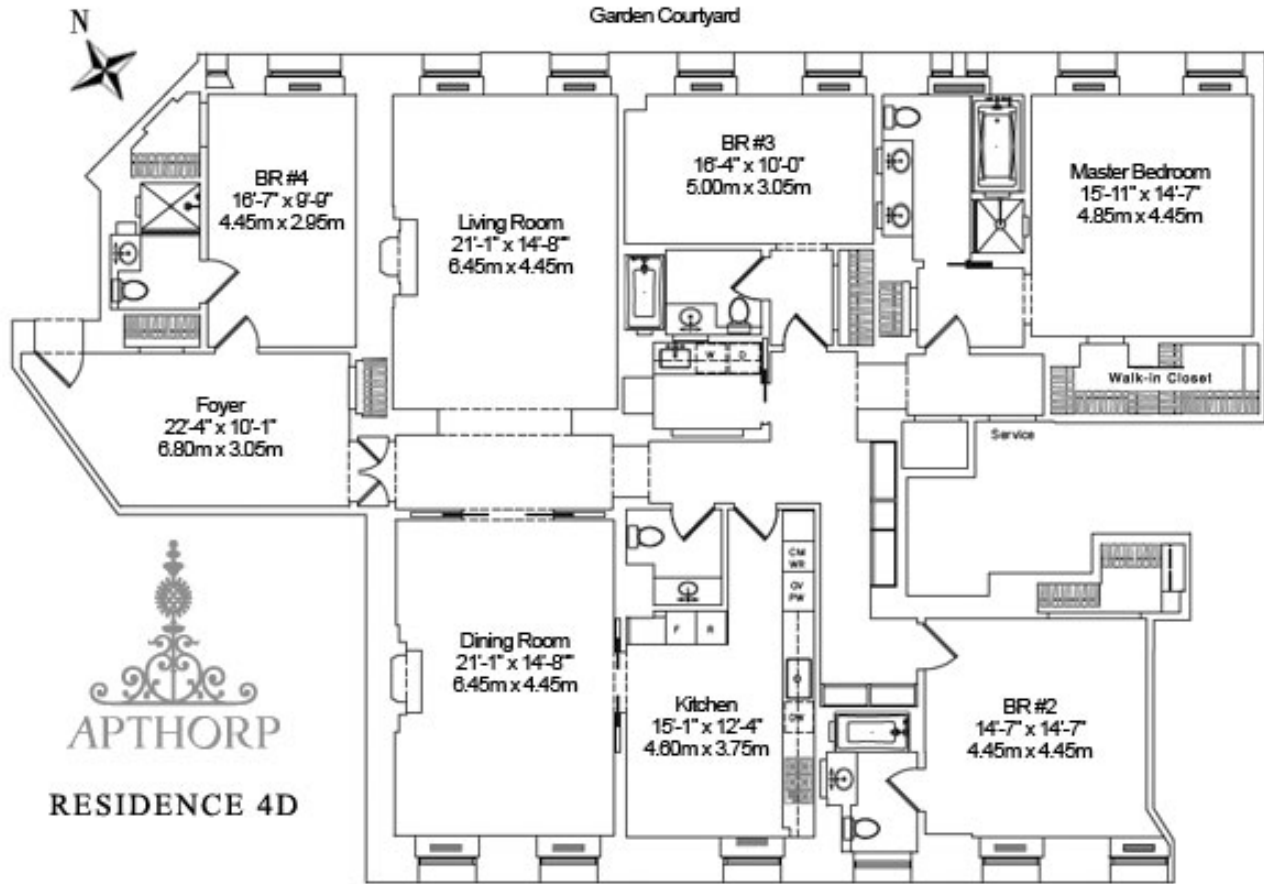

This masterpiece 4-bedroom mansion in the legendary Apthorp must be seen to be believed. The epitome of classic 19th Century Italian Renaissance architecture combined with an extraordinary new renovation, this 3,328 square foot iconic treasure is simply unrivaled.



◆ ALL DIMENSIONS ARE APPROXIMATE

**PRICE:** \$8,995,000  
**COMMON CHARGES:** \$3,885.10  
**TAXES:** \$1,525.61  
**FINANCING.:** Flexible  
**BUILDING:** White Glove Condo

- ◆ Breathtaking 3,328 SF Layout & Grand Foyer
- ◆ 4 Large & Luxurious Bedrooms
- ◆ 4 1/2 Exquisite Marble Baths
- ◆ Meticulous & Incomparable New Renovation
- ◆ Soaring 11 Foot Ceilings
- ◆ Magnificent Hardwood Floors
- ◆ Original Plasterwork & 2 Fireplaces
- ◆ Gourmet Eat-in Kitchen
- ◆ Central A/C & Custom Audio / Video System
- ◆ Huge Private Storage Unit Included
- ◆ On-Site Parking
- ◆ State-Of-The-Art Fitness Club
- ◆ Entertainment Room & Children's Playroom
- ◆ 24-Hour Gate Attendant & Doormen
- ◆ Incomparable Drive-in Courtyard Garden
- ◆ Finest Upper West Side Location
- ◆ Celebrated Landmark Condominium

**EXCLUSIVE BROKER: CAROL E. LEVY 212.580.7270**  
**CAROL@CAROLELEVY.COM WWW.CAROLELEVY.COM F 212.580.0039**